

- LEGEND**
- EXISTING DOUBLE BRICK WALL
 - EXISTING SINGLE SKIN BRICK WALL
 - NEW BRICK-VENEER WALL
 - NEW 230 BRICK WALL
 - NEW 250 CAVITY BRICK WALL
 - NEW SINGLE SKIN BRICK WALL
 - NEW STEEL STUD FRAMED WALL
- PROPOSED FLOOR PLAN**
1:100 SCALE
AREA OF BUILDING ADDITIONS = 129 sq.m. VERANDAHS EXTRA

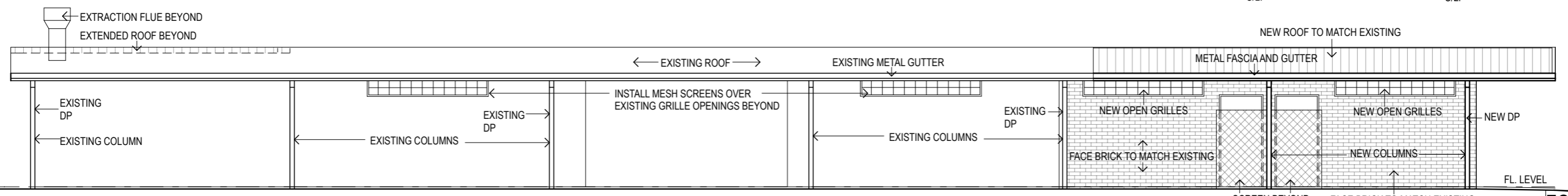

EAST ELEVATION 1:100 SCALE

FOR TENDER

CONSULTANTS XEROS PICCOLO CONSULTING ENGINEERS - GRIFFITH	REVISION NUMBER	REVISION DATE	REVISION DESCRIPTION	ARCHITECT STEVEN MURRAY ARCHITECT Registration No. 4450 35 BOONAH STREET, GRIFFITH NSW 2690 PH/FAX: (02) 6964 7798 Email: stevenmurray54@gmail.com www.stevenmurrayarchitecture.com	PROJECT PROPOSED ALTERATIONS & ADDITIONS TO DARLINGTON POINT SPORTS GROUND CHANGE-AMENITIES BUILDING	TITLE PROPOSED FLOOR PLAN	JOB NUMBER:	DRAWING NUMBER: A02
	DATE: SEPT. 2019	SCALE: 1:100	PAGE SIZE: A3			CLIENT MURRUMBIDGEE COUNCIL	DESIGNED: SM	DRAWN: SM