

2020/21 Murrumbidgee Council Capital Works-Resealing MR321(Kidman Way) SEG130

Projection: GDA94 / MGA zone 55

Date: 20/08/2020

Drawn By: Justin Williams



Important Notice!
 This map is not a precise survey document. Accurate locations can only be determined by a survey on the ground.
 This information has been prepared for Council's internal purposes and for no other purpose. No statement is made about the accuracy or suitability of the information for use for any purpose (whether the purpose has been notified to Council or not), while every care is taken to ensure the information is accurate, reliable, complete and suitable for any particular purpose and disclaims all responsibility and all liability (including without limitation, liability in negligence) for all expenses, losses, damages (including indirect or consequential damages) and costs which you might incur as a result of using the information for any purpose other than that for which it was intended.
 © The State of New South Wales (Spatial Services) © Murrumbidgee Council.

Murrumbidgee Council
 Murrumbidgee Council
 PO Box 5
 511-513 Main Street
 DARLINGTON POINT NSW 2706
 Telephone: 02 6960 5500
 Fax: 02 6968 4352
 Email: info@murrumbidgee.council.nsw.gov.au

Map Scale: 1:11819 at A4

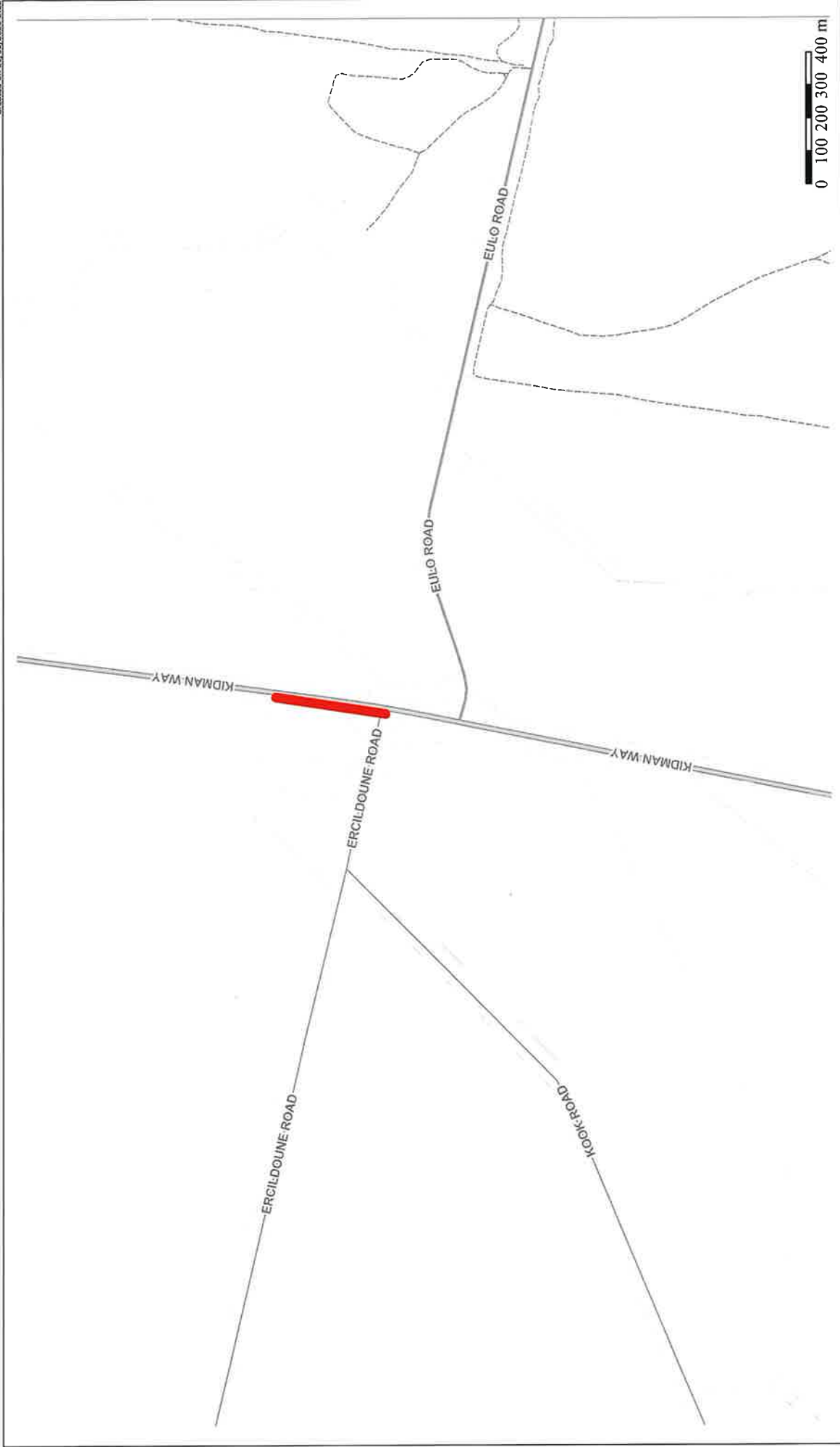

2020/21 Murrumbidgee Council Capital Works-Resealing

MR 321(Kidman Way)SEG330

Projection: GDA94 / MGA zone 55
Date: 20/08/2020
Drawn By: Justin Williams



Important Notice!
 This map is not a precise survey document. Accurate locations can only be determined by a survey on the ground.
 This information has been prepared for Councils internal purposes and for no other purpose. No statement is made about the accuracy or suitability of the information for use for any purpose (whether the purpose has been notified to Council or not). While every care is taken to ensure the accuracy of the information, Murrumbidgee Council does not accept any liability for any particular purpose and disclaims all responsibility and all liability (including without limitation, liability in negligence) for all expenses, losses, damages (including indirect or consequential damage) and costs which you might incur as a result of the data being inaccurate or incomplete in any way and for any reason.
 © The State of New South Wales (Spatial Services), © Murrumbidgee Council.

Murrumbidgee COUNCIL
 Murrumbidgee Council
 PO Box 5
 Wellington Street
 DUBBO NSW 2706
 Telephone: 02 6960 5500
 Fax: 02 6968 6352
 Email: mail@murrumbidgee.nsw.gov.au

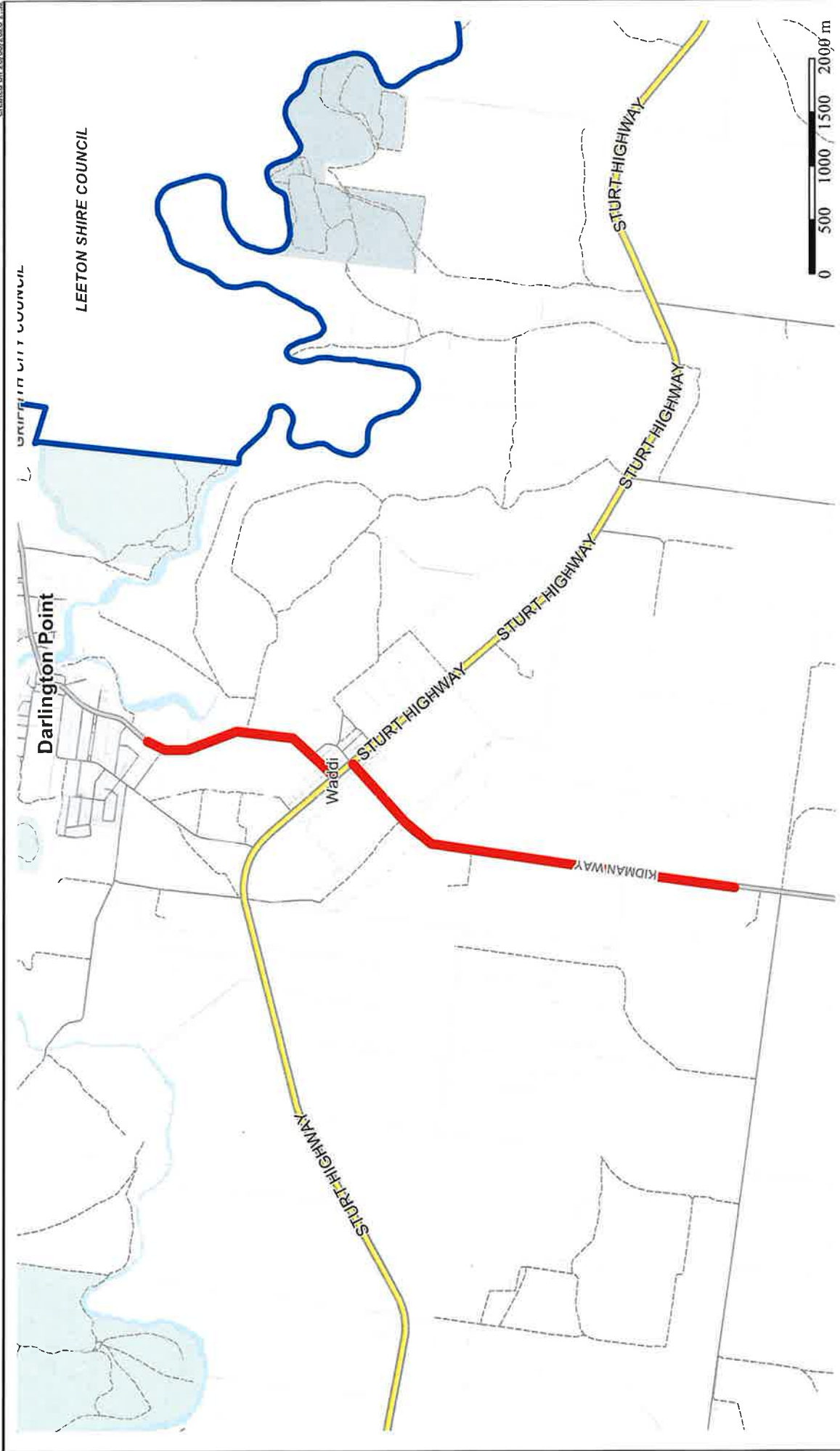

2020/21 Murrumbidgee Council Capital Works - Resealing
MR321 (Kidman Way) SEG 400,410

Projection: GDA94 / MGA zone 55
 Date: 20/08/2020
 Drawn By: Justin Williams



Important Notice!
 This map is not a precise survey document. Accurate locations can only be determined by a survey on the ground.
 The information has been prepared for Council's internal purposes and for no other purpose. No statement is made about the accuracy or suitability of the information for use for any purpose other than that for which it was prepared. The Council does not warrant the accuracy or suitability of the information for any purpose other than that for which it was prepared. The Council disclaims all responsibility and all liability (including without limitation, liability in negligence) for all expenses, losses, damages (including indirect or consequential damage) and costs which you might incur as a result of the use of this information for any purpose other than that for which it was prepared.
 © The State of New South Wales (Spatial Services). © Murrumbidgee Council.

Murrumbidgee COUNCIL
 Murrumbidgee Council
 PO Box 100
 21 Carrington Street
 DARLINGTON POINT NSW 2706
 Tel: 02 6948 4522
 Email: info@murrumbidgee.nsw.gov.au

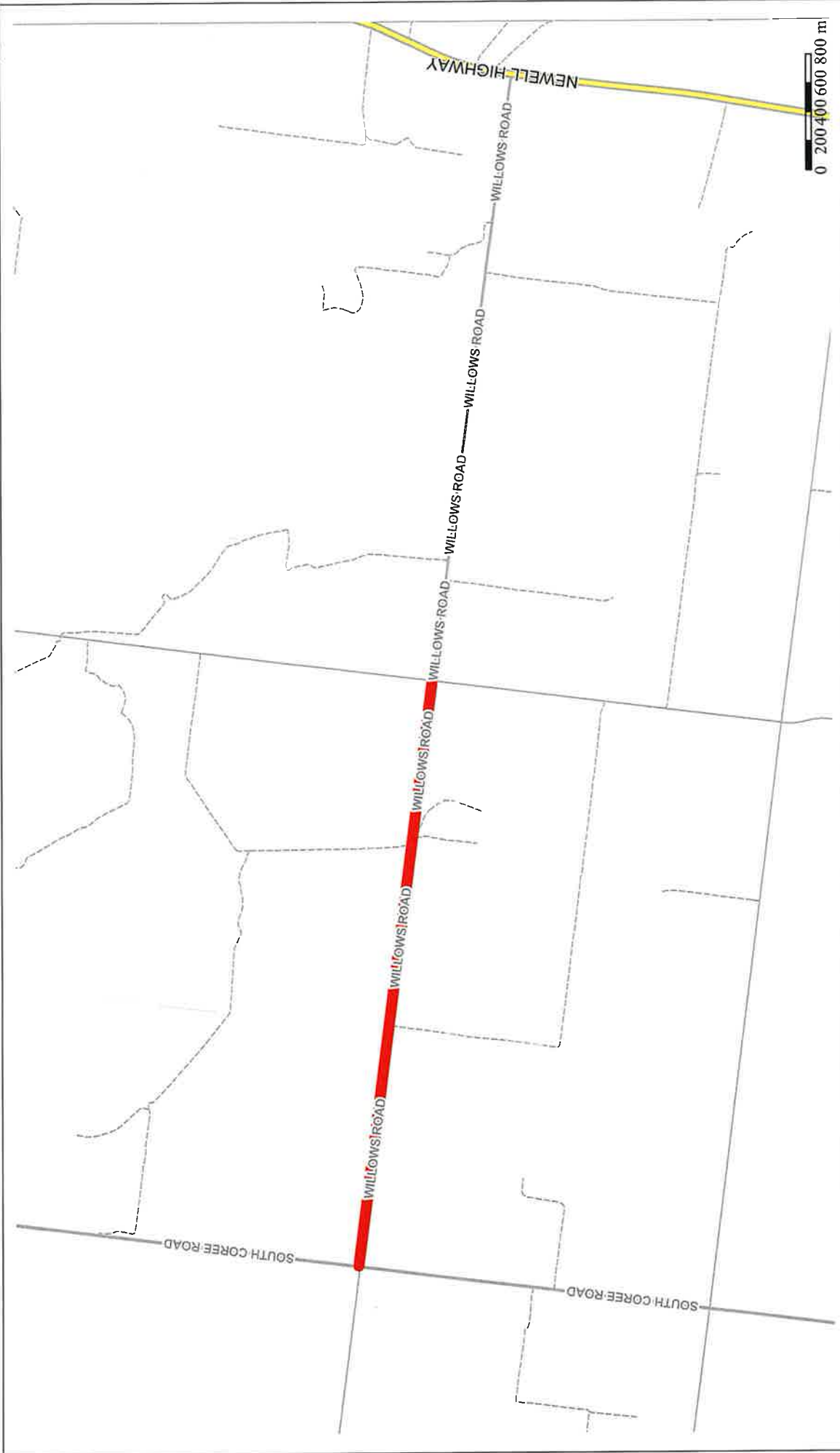

Murrumbidgee COUNCIL
 Murrumbidgee Council
 PO Box 50
 21 Danks Street
 GARRIKING POINT NSW 2706
 Telephone: 02 8560 5500
 Fax: 02 6984 4332
 Email: ouncil@murrumbidgeecouncil.nsw.gov.au

Important Notice!
 This map is not a precise survey document. Accurate locations can only be determined by a survey on the ground.
 This information has been prepared for Council's internal purposes and for no other purpose. No statement is made about the accuracy or suitability of the information for use for any purpose other than that for which it was prepared. The Council does not warrant the accuracy or suitability of the information for any other purpose and disclaims all responsibility and all liability (including without limitation, liability in negligence) for all expenses, losses, damages (including indirect or consequential damage) and costs which you might incur in reliance on this information in any region.
 © The State of New South Wales (Spatial Services), © Murrumbidgee Council.



Projection: GDA94 / MGA zone 55
Date: 20/08/2020
Drawn By: Justin Williams

2020/21 Murrumbidgee Council Capital Works-Reesaling
Willows Rd 4.2Km-8.2Km from Newell Hwy
 Map Scale: 1:36068 at A4

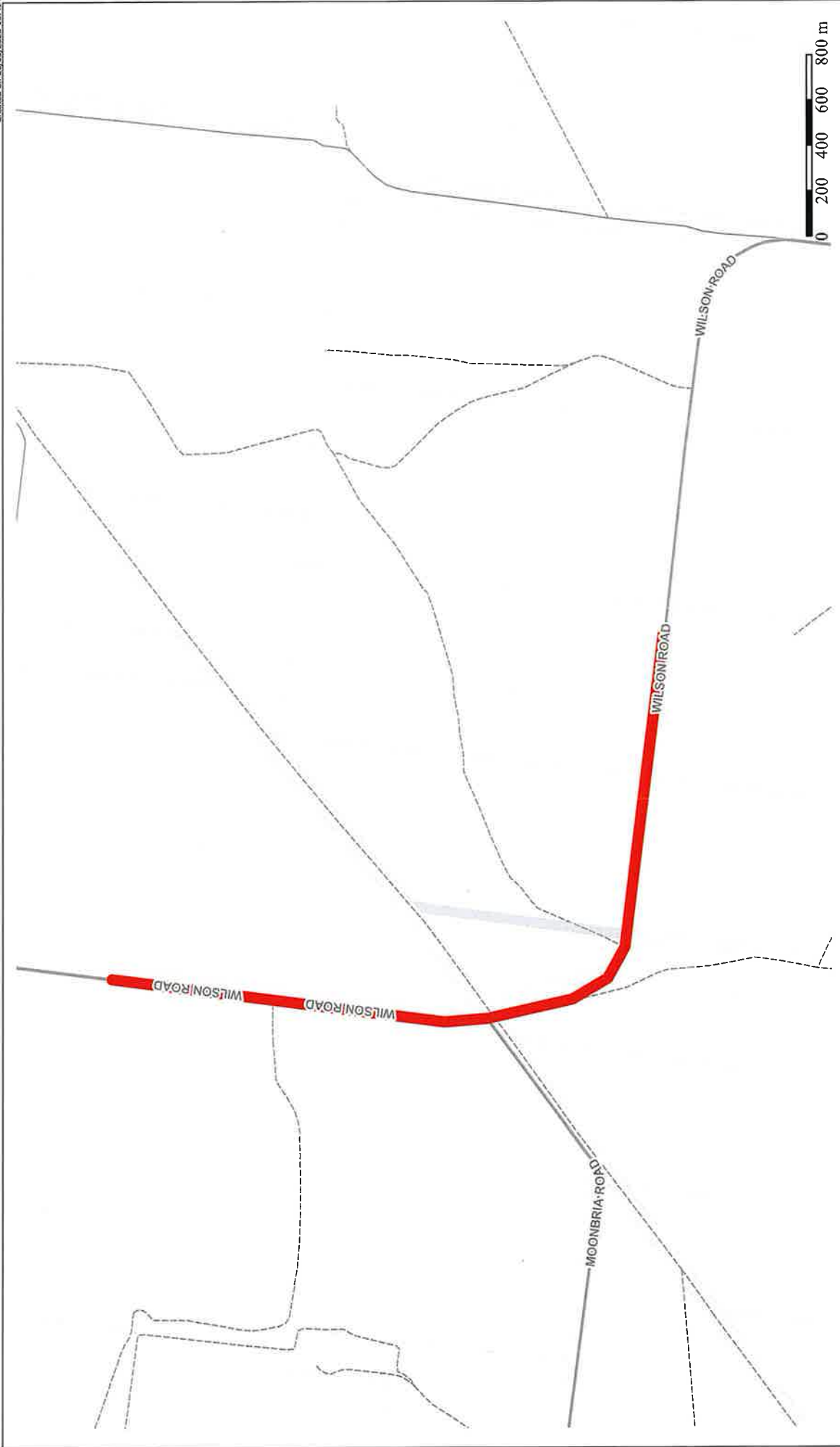

2020/21 Murrumbidgee Council Capital Works-Reesaling

Wilson Rd 32Km-36Km from Bolton St bridge

Projection: GDA94 / MGA zone 55

Date: 20/08/2020

Drawn By: Justin Williams



Important Notice!
 This map is not a precise survey document. Accurate locations can only be determined by a survey on the ground.
 This information has been prepared for Council's internal purposes and for no other purpose. No statement is made about the accuracy or reliability of the information for use for any purpose other than that for which it was prepared. The Council does not make any representations or warranties about its accuracy, reliability, completeness or suitability for any particular purpose and disclaims all responsibility and all liability (including without limitation, liability in negligence) for all or any of the data being incorporated or incorporated in any way and for any reason.
 © The State of New South Wales (Spatial Services), © Murrumbidgee Council.



Murrumbidgee Council
 21 DARLINGTON STREET
 DARLINGTON POINT NSW 2706
 Telephone: 02 6969 5500
 Fax: 02 6969 4252
 Email: info@murrumbidgee.nsw.gov.au

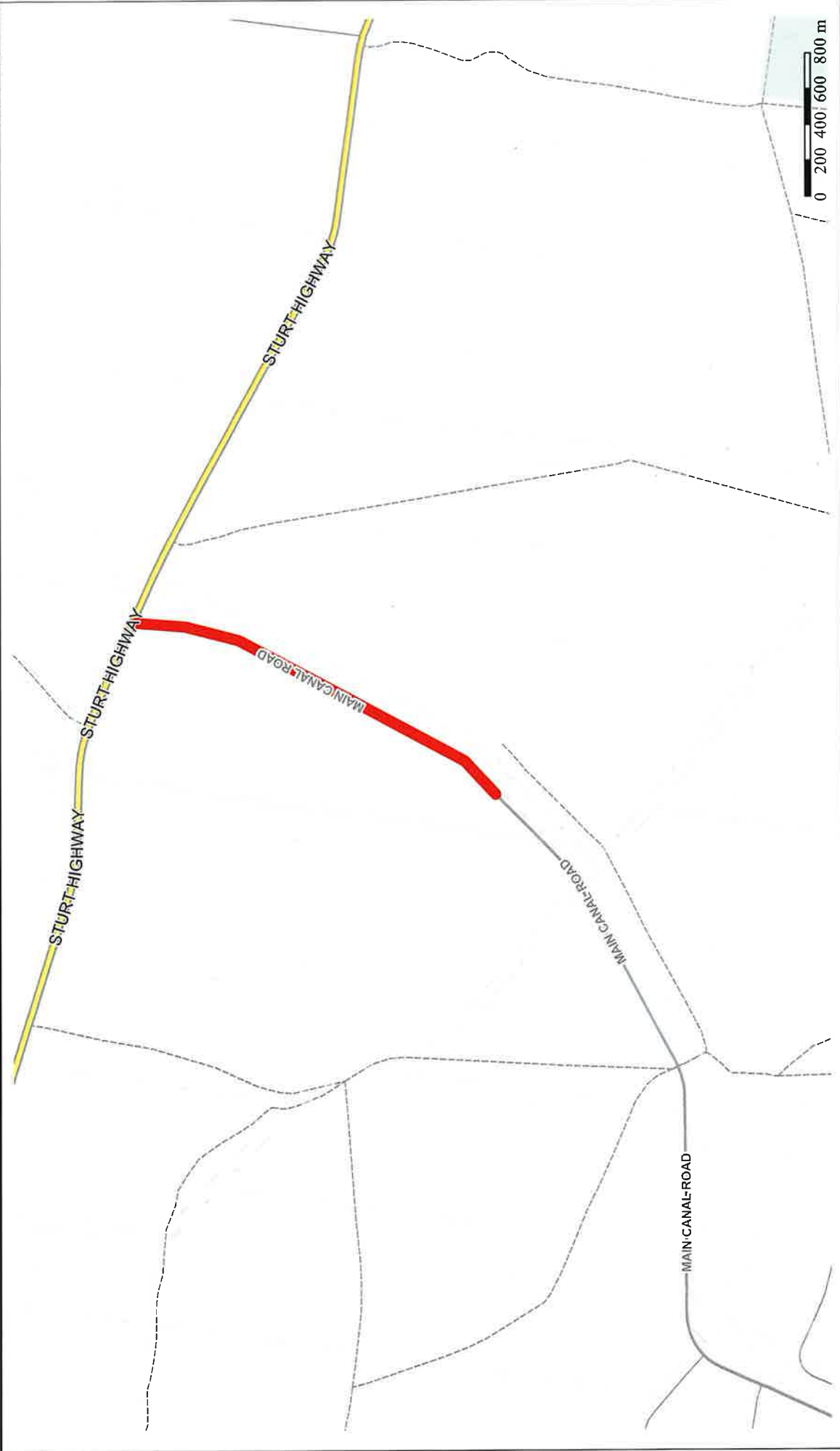

2020/21 Murrumbidgee Council Capital Works-Re-sealing R2R Main Canal Rd 0Km-2.2Km from Sturt Hwy

Projection: GDA94 / MGA zone 55

Date: 20/08/2020

Drawn By: Justin Williams



Important Notice!
 This map is not a precise survey document. Accurate locations can only be determined by a survey on the ground.
 This information has been prepared for Council's internal purposes and for no other purpose. No statement is made about the accuracy or suitability of the information for use for any purpose (whether the purpose has been notified to Council or not). While every care is taken to ensure the information is accurate, complete, current, reliable, suitable and fit for purpose, the Council disclaims all responsibility and all liability (including without limitation, liability in negligence) for all expenses, losses, damages (including indirect or consequential damage) and costs which you might incur as a result of the data being inaccurate or incomplete in any way and for any reason.
 © The State of New South Wales (Spatial Services), © Murrumbidgee Council.



Murrumbidgee Council
 PO Box 5
 21 Gungahlin Street
 Gungahlin NSW 2706
 Telephone: 02 6969 5500
 Fax: 02 6964 4757
 Email: info@murrumbidgee.nsw.gov.au

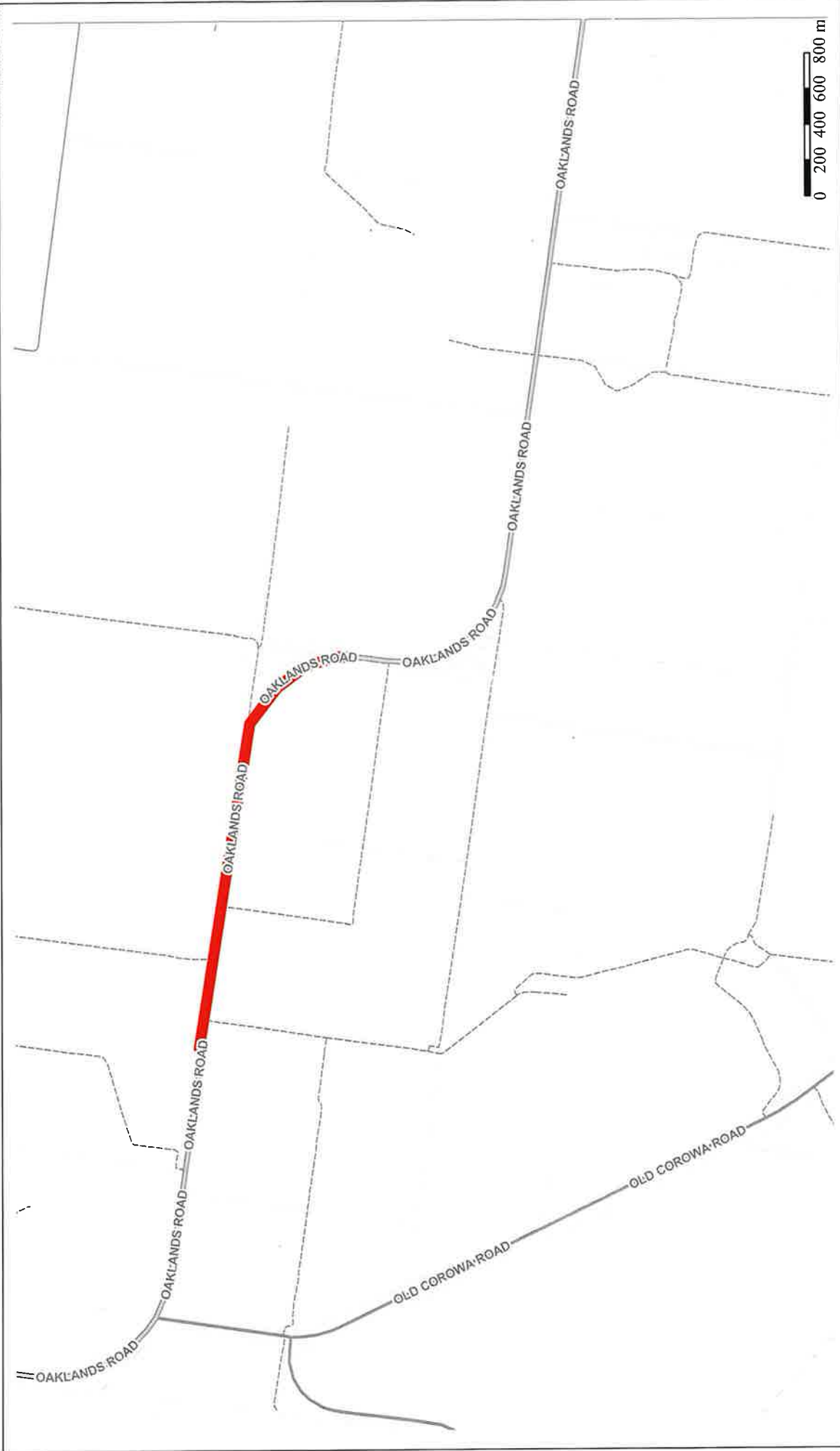

2020/21 Murrumbidgee Council Capital Works- Resealing RR323 (Oaklands Rd) SEG 9

2.37Km

Projection: GDA94 / MGA zone 55
 Date: 20/08/2020
 Drawn By: Justin Williams



Important Notice!
 This map is not a precise survey document. Accurate locations can only be determined by a survey on the ground.
 This information has been prepared for Council's internal purposes and for no other purpose. No statement is made about the accuracy or suitability of the information for use for any purpose (whether or not the purpose is related to the information) other than the purpose for which it was prepared. The Council neither warrants nor represents, and makes no representation or warranty about its accuracy, reliability, completeness or suitability for any particular purpose and disclaims all responsibility and all liability (including without limitation, liability in negligence) for all expenses, losses, damages (including indirect or consequential damage) and costs which you might incur, in any way.
 © The State of New South Wales (Spatial Services), © Murrumbidgee Council.

Murrumbidgee COUNCIL
 Murrumbidgee Council
 PO Box 5
 5th Street
 BATHURST NSW 2564
 Telephone: 02 6960 5500
 Fax: 02 6968 4822
 Email: info@murrumbidgee.nsw.gov.au



2020/21 Murrumbidgee Council Capital Works- Resealing RR323 (Oaklands Rd) SEG10

1.24Km

Projection: GDA94 / MGA zone 55
 Date: 20/08/2020
 Drawn By: Justin Williams



Important Notice!
 This map is not a precise survey document. Accurate locations can only be determined by a survey on the ground.
 This information has been prepared for Council's internal purposes and for no other purpose. No warranty is made by the Council as to the accuracy, reliability, completeness or suitability for any particular purpose or otherwise of this data, neither the Murrumbidgee Council nor the SS makes any representation or warranties about the accuracy, reliability, completeness or suitability for any particular purpose and disclaims all responsibility and liability (including without limitation, liability implied or otherwise) for all or any part of the data being inaccurate or incomplete in any way and for any reason.
 © The State of New South Wales (Spatial Services), © Murrumbidgee Council.

Murrumbidgee COUNCIL
 Murrumbidgee Council
 PO Box 5
 21 Carrington Street
 DARRINGTON POINT NSW 2706
 Telephone: 6042 5500
 Fax: 6042 4325
 Email: info@murrumbidgee.nsw.gov.au

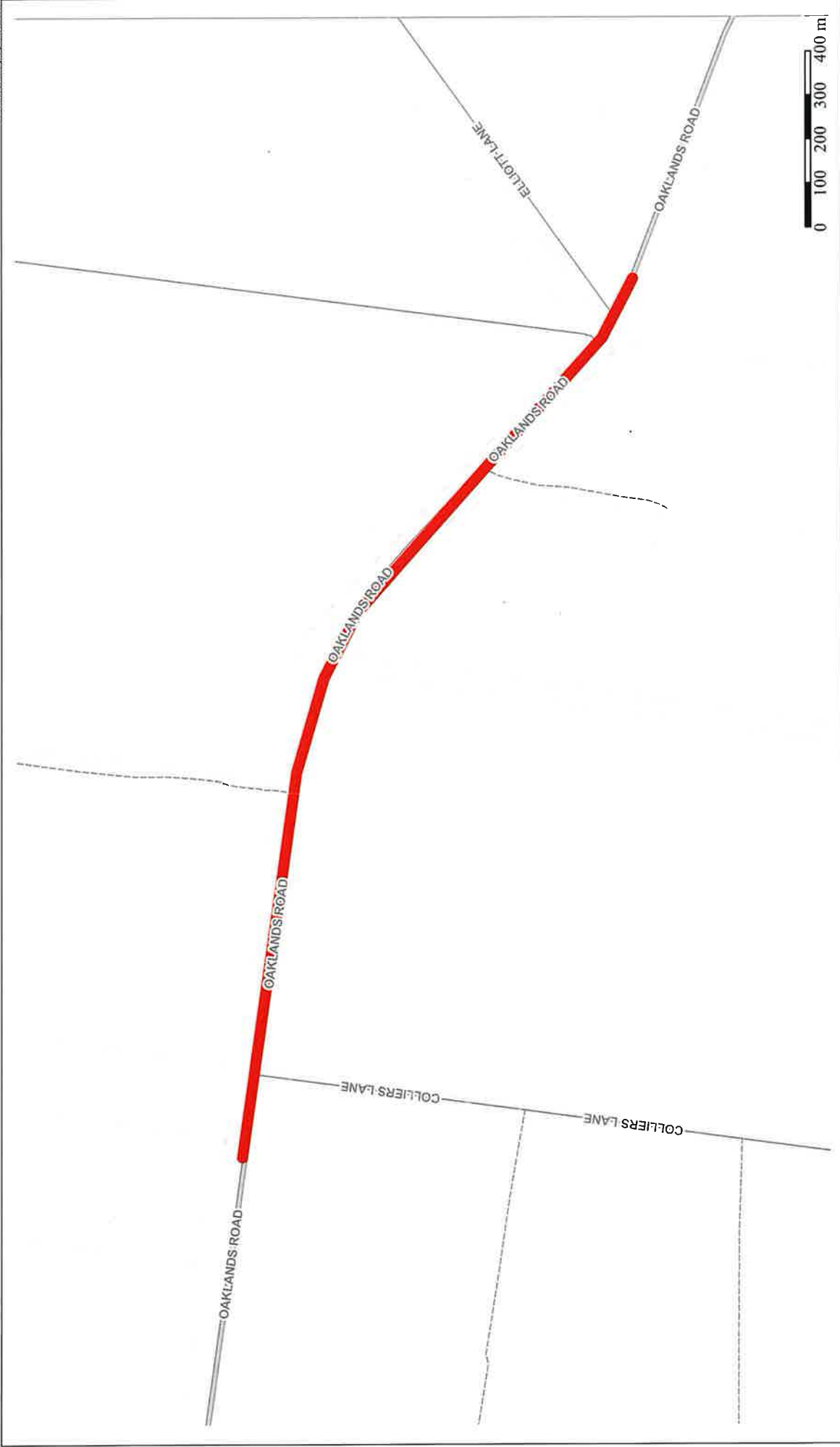

2020/21 Murrumbidgee Council Capital Works- Resealing RR323 (Oaklands Rd)SEG14

Projection: GDA94 / MGA zone 55
Date: 20/09/2020
Drawn By: Justin Williams



Important Notice!
 This map is not a precise survey document. Accurate locations can only be determined by a survey on the ground.
 This information has been prepared for Council's internal purposes and for no other purpose. No statement is made about the accuracy or suitability of the information for use for any purpose (whether it be for a project or otherwise) and the Council or any other person is taken to incur no liability for any loss or damage, including consequential loss or damage, arising from the use of this information. The Council or any other person does not warrant, represent or guarantee the accuracy, reliability, completeness or suitability for any particular purpose and disclaims all responsibility and all liability (including without limitation, liability in negligence) for all expenses, losses, damages (including indirect or consequential damages) and costs which you might incur, in any way, arising from the use of this information for any reason.
 © The State of New South Wales (Spatial Services), © Murrumbidgee Council.

Murrumbidgee COUNCIL
 Murrumbidgee Council
 70 Bays Road
 25 Dargavel Street
 DARLINGTON POINT NSW 2706
 Telephone: 02 6960 5500
 Fax: 02 6960 4552
 Email: info@murrumbidgee.nsw.gov.au

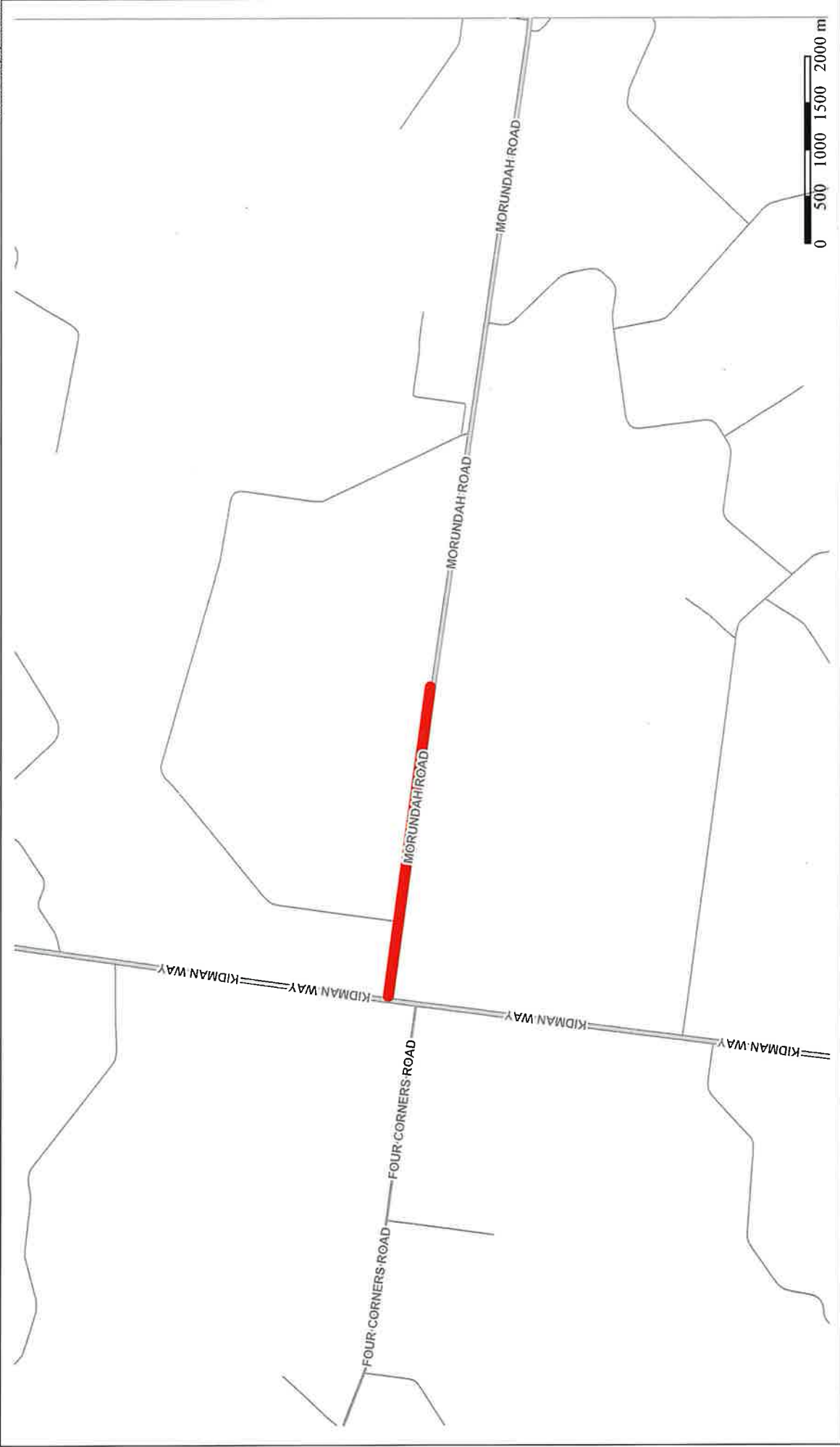

Projection: GDA94 / MGA zone 55

Date: 20/08/2020

Drawn By: Justin Williams

2020/21 Murrumbidgee Council Capital Works-Resealing

RR596(Morundah Rd)SEG 6&7

3-38Km

Important! Notice!
 This map is not a precise survey document. Accurate locations can only be determined by a survey on the ground.
 This information has been prepared for Council's internal purposes and for no other purpose. No warranty is made by Council as to the accuracy, reliability, completeness or suitability for any particular purpose or use of this data, whether the Murrumbidgee Council nor the SS makes any representations or warranties about its accuracy, reliability, completeness or suitability for any particular purpose and no liability is accepted by Council for any loss or damage (including indirect or consequential damage) and costs which you might incur as a result of the data being inaccurate or incomplete in any way and for any reason.
 © The State of New South Wales (Spatial Services), © Murrumbidgee Council.

Murrumbidgee COUNCIL
 Murrumbidgee Council
 PO Box 5
 21 Carrington Street
 DUNDAS NSW 2586
 Fax: 02 6884 4252
 Email: mail@murrumbidgee.nsw.gov.au

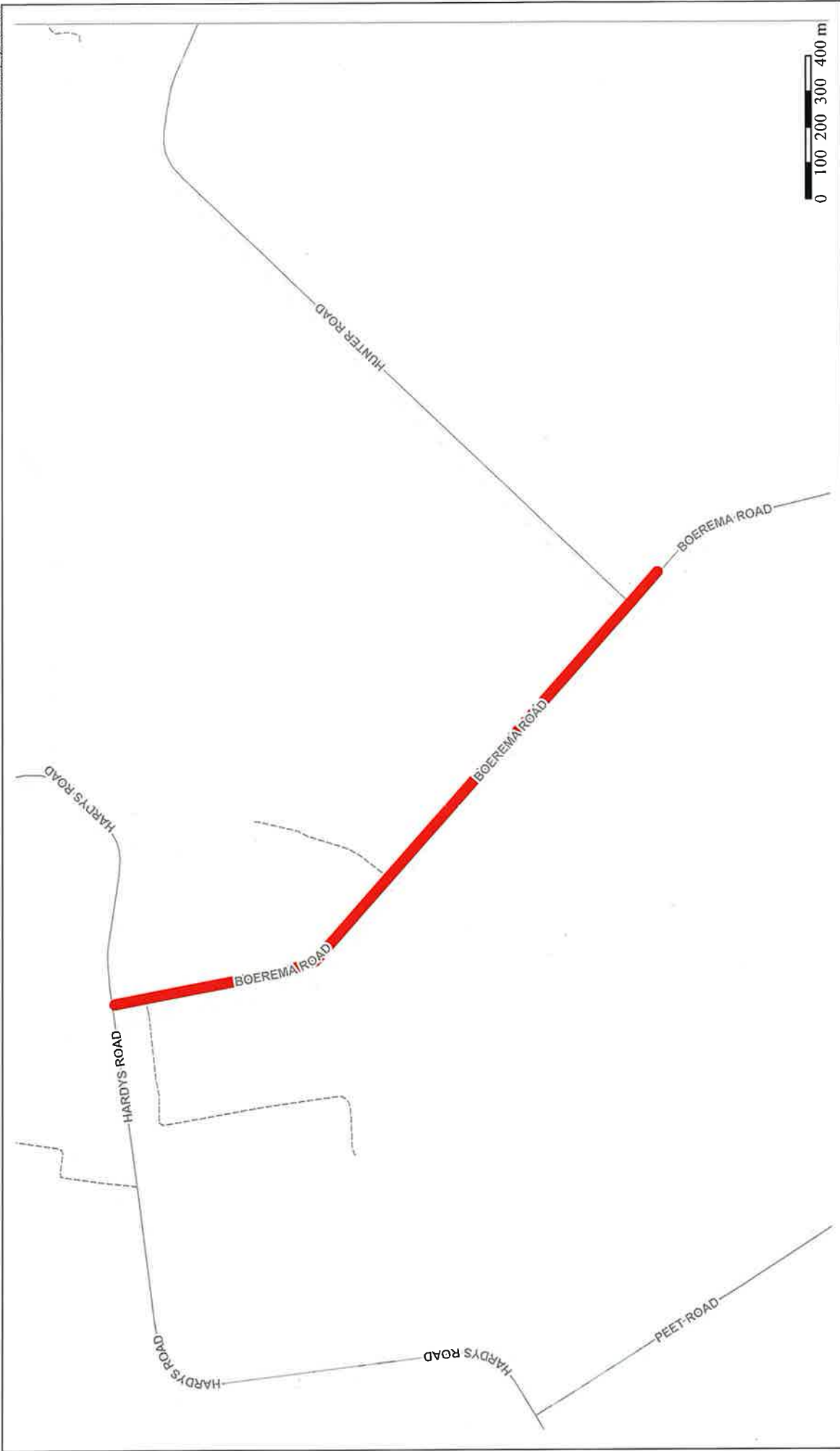

Important Notice!
 This map is not a precise survey document. Accurate locations can only be determined by a survey on the ground.
 This information has been prepared for Council's internal purposes and for no other purpose. No statement is made about the accuracy or suitability of the information for use for any purpose (whether the purpose has been notified to Council or not). While every care is taken to ensure the accuracy of the information, the Council does not warrant, represent or guarantee the accuracy or reliability of the information. Council disclaims all responsibility and all liability (including without limitation, liability in negligence) for all expenses, losses, damages (including indirect or consequential damages) and costs which you might incur as a result of the data being inaccurate or incomplete in any way and for any reason.
 © The State of New South Wales (Capital Services), © Murrumbidgee Council.



Projection: GDA94 / MGA zone 55
 Date: 20/09/2020
 Drawn By: Justin Williams

2020/21 Murrumbidgee Council Capital Works-Resealing R2R

Boerema Rd 0Km-2.13Km from Hardys Rd

Murrumbidgee COUNCIL
 Murrumbidgee Council
 PO Box 5
 100 The Esplanade
 DUNMURTON NSW 2706
 Telephone: 02 6962 5500
 Fax: 02 6968 4252
 Email: mail@murrumbidgee.nsw.gov.au



2020/21 Murrumbidgee Council Capital Works-Resealing R2R
Gilbert Rd 23.3 Km-26.97 Km from Kidman Way

Projection: GDA94 / MGA zone 55

Date: 20/08/2020

Drawn By: Justin Williams



Important Notice!
 This map is not a precise survey document. Accurate locations can only be determined by a survey on the ground.
 This information has been prepared for Council's internal purposes and for no other purpose. No liability is accepted for any errors or omissions in this information. While every care is taken to ensure the accuracy of this data, neither the Murrumbidgee Council nor the 35 makers any representations or warranties about its accuracy, reliability, completeness or suitability for any particular purpose and disclaims all responsibility and all liability (including without limitation, liability in respect) for all errors or omissions in this information. The information is provided as is and may change without notice. It may be used as a result of the data being inaccurate or incomplete in any way and for any reason.
 © The State of New South Wales (Spatial Services), © Murrumbidgee Council.

Murrumbidgee COUNCIL
 Murrumbidgee Council
 PO Box 5
 21 Carrington Street
 DARLINGTON POINT NSW 2706
 Phone: 6362 5500
 Fax: 6362 8864
 Email: info@murrumbidgee.nsw.gov.au



2020/21 Murrumbidgee Council Capital Works - Resealing R2R
Four Corners Rd 2.35Km-4.02Km from Kidman Way

Projection: GDA94 / MGA zone 55

Date: 20/09/2020

Drawn By: Justin Williams



Important Notice!
This map is not a precise survey document. Accurate locations can only be determined by a survey on the ground.
 This information has been prepared for Council's internal purposes and for no other purpose. No statement is made about the accuracy or suitability of the information for use for any purpose other than that intended. Murrumbidgee Council nor the SS makes any representations or warranties about its accuracy, reliability, completeness or suitability for any particular purpose and disclaims all responsibility and all liability (including without limitation, liability in negligence) for all losses or damages, including consequential losses, which you might incur as a result of the data being inaccurate or incomplete in any way for any reason.
 © The State of New South Wales (Spatial Services), © Murrumbidgee Council.

Murrumbidgee COUNCIL
 Murrumbidgee Council
 21 Cringillon Street
 DULLINGTON POINT NSW 2706
 Telephone: 02 6945 3000
 Fax: 02 6948 4252
 Email: info@murrumbidgee.nsw.gov.au



Projection: GDA94 / MGA zone 55
Date: 20/09/2020
Drawn By: Justin Williams

2020/21 Murrumbidgee Council Capital Works-Resealing R2R

Sth Core Rd 0Km-3.5Km from RR552 (Conargo Rd)

Map Scale: 1:11819 at A4

Important Notice!
 This map is not a precise survey document. Accurate locations can only be determined by a survey on the ground.
 This information has been prepared for Council's internal purposes and for no other purpose. No warranty is made by the Council as to the accuracy of the information shown on this map. The Council has been notified to Council (or not). While every care is taken to ensure the accuracy of this data, neither the Murrumbidgee Council nor the SS makes any representations or warranties about its accuracy, reliability, completeness or suitability for any particular purpose and disclaims all responsibility and all liability (including without limitation, liability in negligence) for all or any part of the information shown on this map. The Council is not liable for any loss or damage, including consequential loss or damage, incurred as a result of the data being inaccurate or incomplete in any way and for any reason.
 © The State of New South Wales (Spatial Services), © Murrumbidgee Council.

Murrumbidgee COUNCIL
 Murrumbidgee Council
 21 Carrington Street
 DARRINGTON POINT NSW 2706
 Telephone 02 6960 5500
 Fax 02 6960 4252
 Email: info@murrumbidgee.nsw.gov.au



2020/21 Murrumbidgee Council Capital Works-Resealing Jimmy Cull Rd 0Km-0.48Km from Kidman Way

Projection: GDA94 / MGA zone 55
 Date: 20/08/2020
 Drawn By: Justin Williams



Important Notice!
 This map is not a precise survey document. Accurate locations can only be determined by a survey on the ground.
 This information has been prepared for Council's internal purposes and for no other purpose. No warranty about its accuracy, reliability, completeness or suitability for any particular purpose and for any use other than that intended is made. The Council does not accept any liability for any loss or damage (including indirect or consequential damage) and costs which you might incur as a result of the data being inaccurate or incomplete in any way and for any reason.
 © The State of New South Wales (Spatial Services), © Murrumbidgee Council.

Murrumbidgee COUNCIL
 Murrumbidgee Council
 PO Box 5
 21 Carrington Street
 GULLAHUR OH POND NSW 2706
 Australia
 Tel: 02 6988 8250
 Fax: 02 6988 8252
 Email: mail@murrumbidgee.nsw.gov.au



2020/21 Murrumbidgee Council Capital Works-Resealing

Broлга Place 0Km-0.29Km from Kingfisher Ave

Projection: GDA94 / MGA zone 55
 Date: 20/08/2020
 Drawn By: Justin Williams



Important Notice!
 This map is not a precise survey document. Accurate locations can only be determined by a survey on the ground.
 This information has been prepared for Council's internal purposes and for no other purpose. No statement is made about the accuracy or suitability of the information for use for any purpose other than that intended. The Council and its staff do not warrant the accuracy, reliability, completeness or suitability for any particular purpose and disclaims all responsibility and liability (including without limitation, liability in negligence) for all or any part of the information contained in this document. You might incur as a result of the data being inaccurate or incomplete in any way and for any reason.
 © The State of New South Wales (Spatial Services), © Murrumbidgee Council.

Murrumbidgee Council
 Murrumbidgee Council
 PO Box 5
 21 Corrington Street
 DARLINGTON POINT NSW 2706
 Telephone: 02 6960 1500
 Email: info@murrumbidgee.nsw.gov.au